Aeris

Air, Made Visible

Designed by Janko

The Github source code

https://github.com/Janko0311/Raspberry-Pi-Aeris.git

Design for the invisible

INITIAL PROPOSAL

A WORLD of REACH
A SOUL OUT of TOUCH

Human create revolutionary technologies
The first vacuum computer ...
The first iPhone ...
The first Apple Watch ...

They all connect us to people and information
They are useful
They are productive

Yet

People does not become happier
The screen only display trends and stock
The screen display all the facts
But these numbers and facts cause us become stressful

People live in a virtual world with numbers
But their soul is not living with the physical nature environment

And

AERIS is going to change this

THE CHANGES

AERIS has a screen
But a screen that never display notification
It slows down the time
Things become less productive

But
This gives everyone to have a chance to ...
Experience ...
Feels ...
Hear ...

Immerse yourself to the nature
Touch your feelings
Hear the rhythm around us

The Art Form

AERIS reflects the world
Feels what outside
Hear the sound
Stay with you

There is no numbers and information
There is no trends
There is nothing about the future
Everything is about Now

You can hold in your hand
Feels the warmth and cold of the environment
Touch the feeling

THE EARLY IDEA

THE PROTOTYPE

My earlier prototype concept is a Desk Companion
It stays on your desk
It feels the environment
It feels the sound
It feels how you move

My original intention is awareness to the nature environment
Hoping people to stop fighting with deadlines
Hoping people to listen to the nature
Hoping people to slow, experience and reflect

But ...
This prototype has a problem ...

THE PROBLEM

Desk companion concept restrict the user to stay in a room
You cannot bring outside
It has to be at your desk

Therefore, the final artifact remove the motion sensor
It replaced by a Gyro sensor

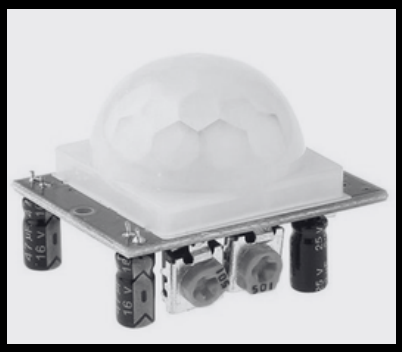

The PIR motion sensor
This is a motion sensor that can detect human movement within a room using infra red

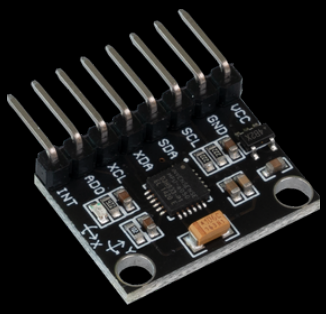

MPU 6050
This is a gyro that has 6-axis Inertial Measurement Unit

THE FINAL ARTIFACT

THE DESIGN

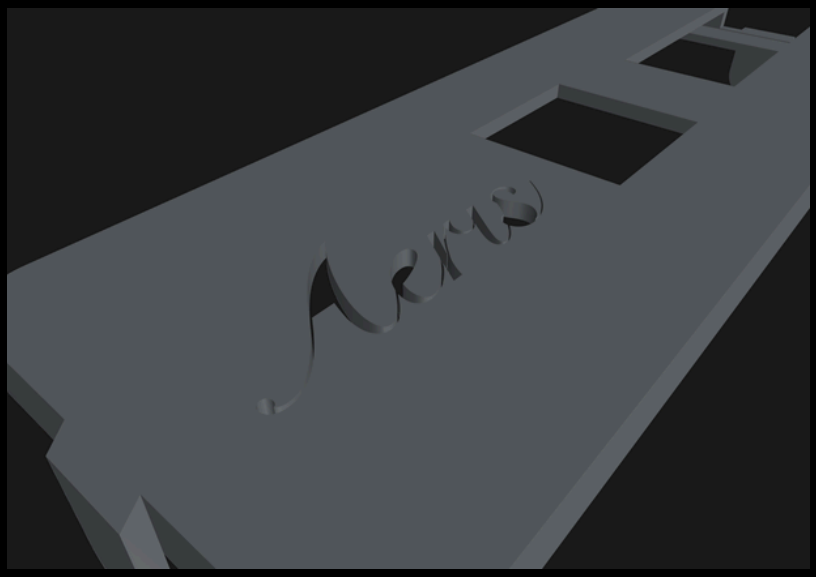

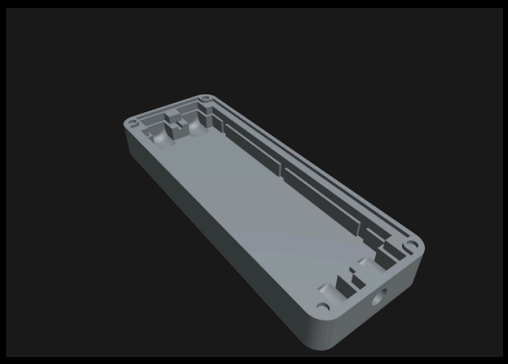

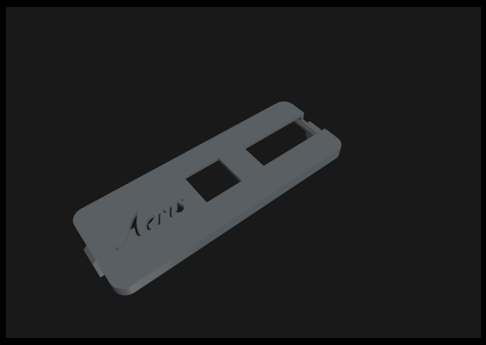

I use Shapr3D for 3D modeling
The enclosure is engraved the AERIS Logo
The typography design is a french artistic handwritten style

THE DESIGN

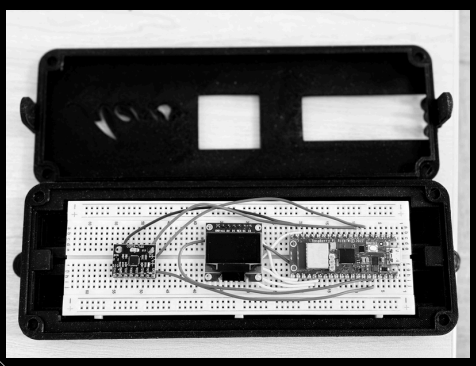

THE INTERACTION

The Input ...

- Weather
- Time
- Endel Sound
- Movement

The Output ...

- Animation
- Light
- Rhythm
- Sound

The Experience

This user experience design ultimate goal is not for user to navigate or control. It is design for immersive feeling and experience. The input is what AERIS feels and the output is what AERIS react with the feelings.

In a sunny warm morning

Aeris will generate a sunny warm art animation that based on the current weather temperature outside

Turns cold

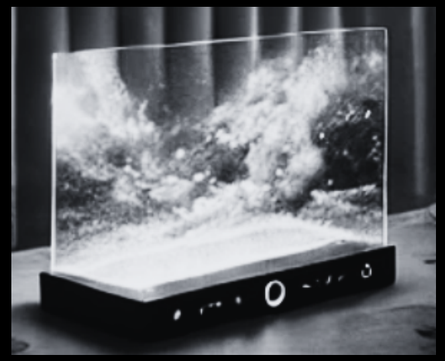

Because now it become cold and snowy outside, it generate some snow art on the display

Cold evening with Aeris

In the evening, it is cold and you now studying and stay with Aeris, the snowy animation slightly slow down

Night time

It is night time, it plays the moon night animation to make you feel comfortable and wind down

immersed your night with Aeris

Because you now fully immersed with Aeris, the starry night animation is gently slowing down

White noise is played

You can pick your favourite sleeping music, meditation app. Aeris loves sound, and will react with you picked rhythm

OBSERVATIONS

MY OBSERVATIONS

Things that work ...

- Inspiration: most students can interpret the philosophy behind
- The interaction and animation can grab attention
- Most students are curious about exploring what happen for differenct interaction

Things not work ...

- My original purpose of this artifact is for immersive meditation, but most students seems to be curious about “what happen” instead of “experience”
- Some students told me the set up process is a little bit complicated. They need to set up wifi and download the Endel apps, which is not consider as a good out-of-the-box experience

FUTURE

Experience Optimisation

The optimization

- Design an exclusive house that act as a “home” for AERIS, so they can immersively experience inside.
- Add interaction with ambient lighting as an optional choice smart home accessories
- One-tap setup : Instead of using Wifi, bluetooth may be a better choice. The device should be auto-discovery, setup should be invisible, and it is ready to go with just a tap